

2 BHK	
Living Room	: 10'0" X 15'0"
M. Bedroom	: 10'0" X 10'0"
Bedroom	: 9'0" X 10'3"
Kitchen	: 7'3" X 7'0"
Dinning	: 2'9" X 7'9"
Toilet	: 4'0" X 7'0"

2 BHK FLOOR PLAN

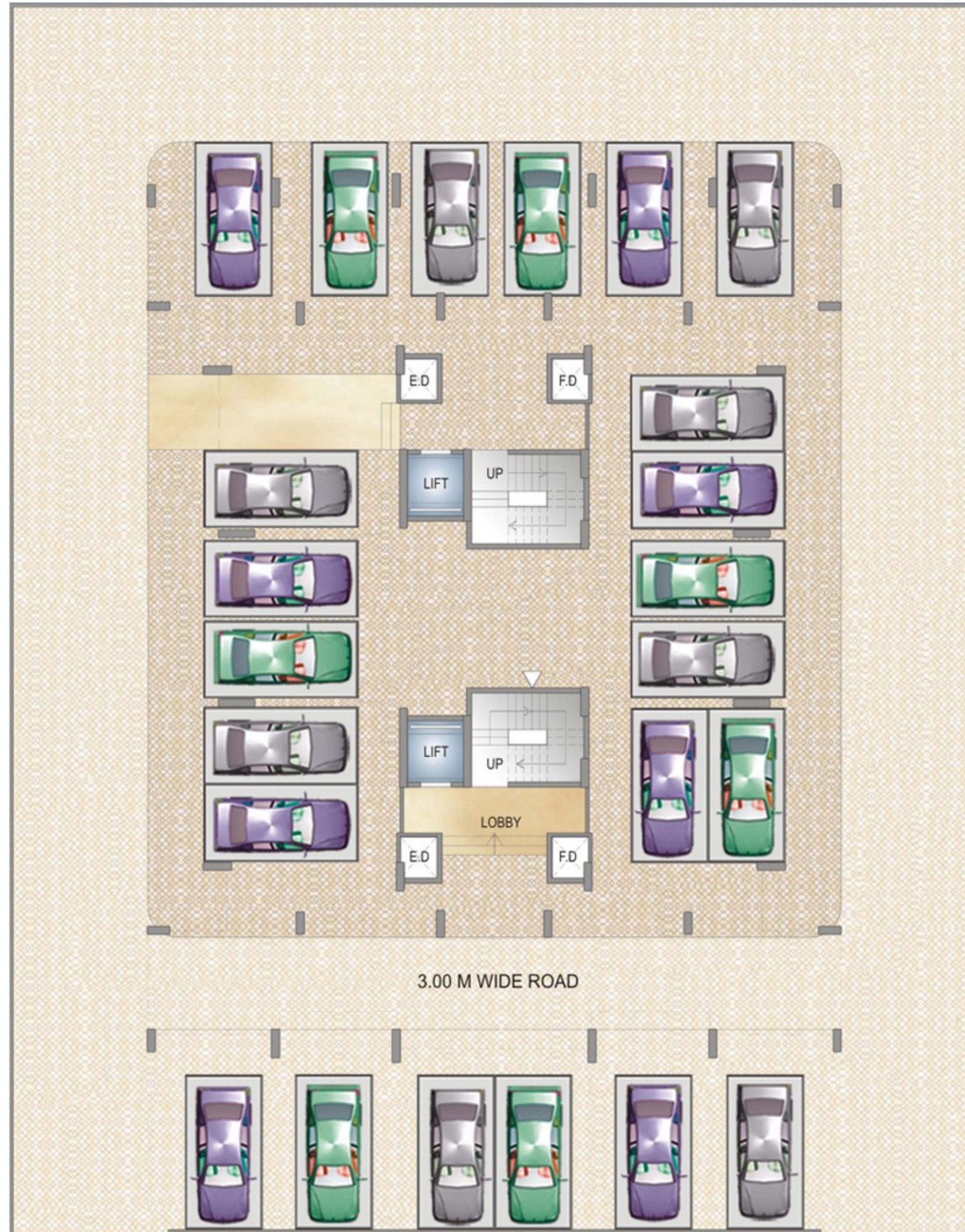



GROUND FLOOR PLAN



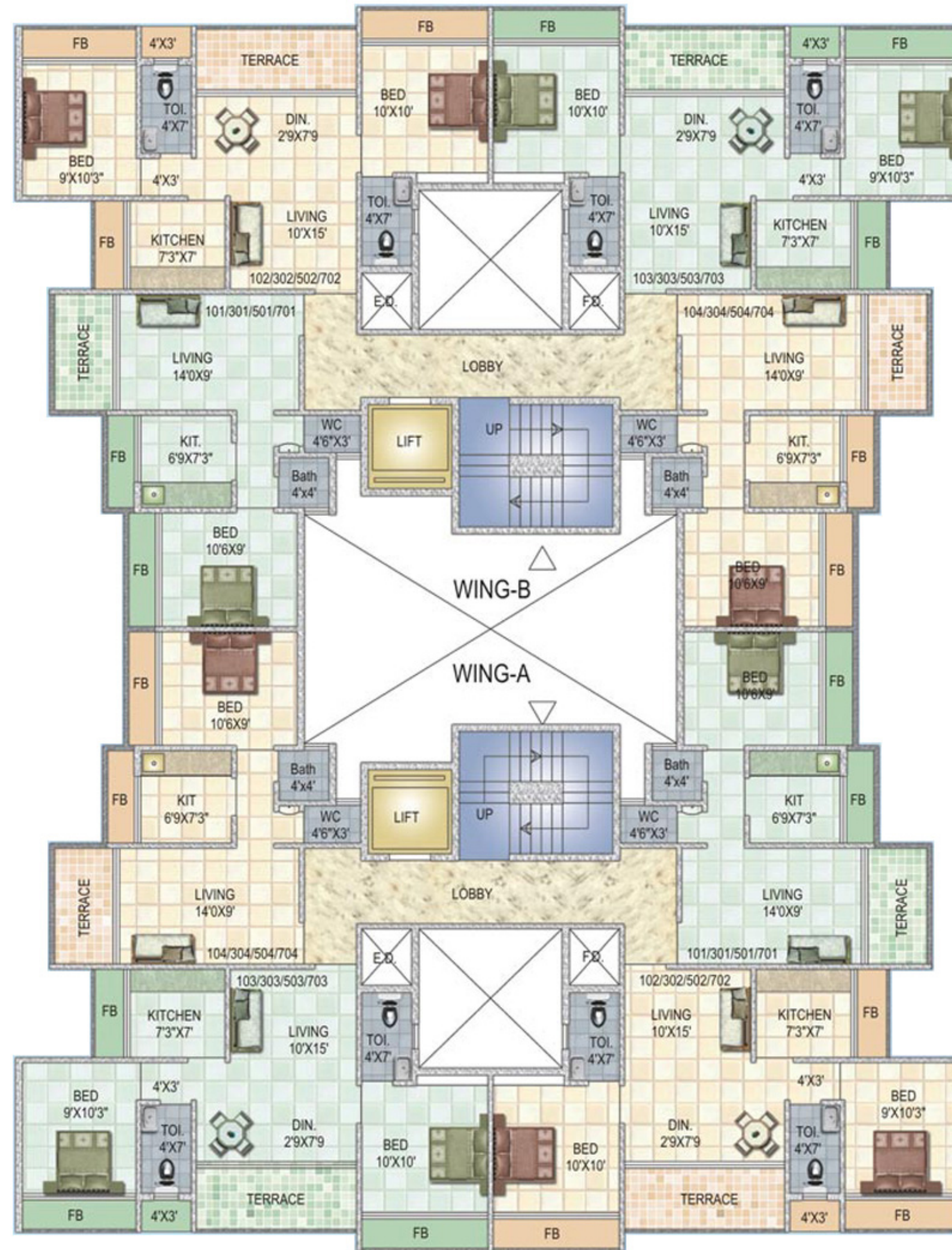

TYPICAL ODD FLOOR PLAN



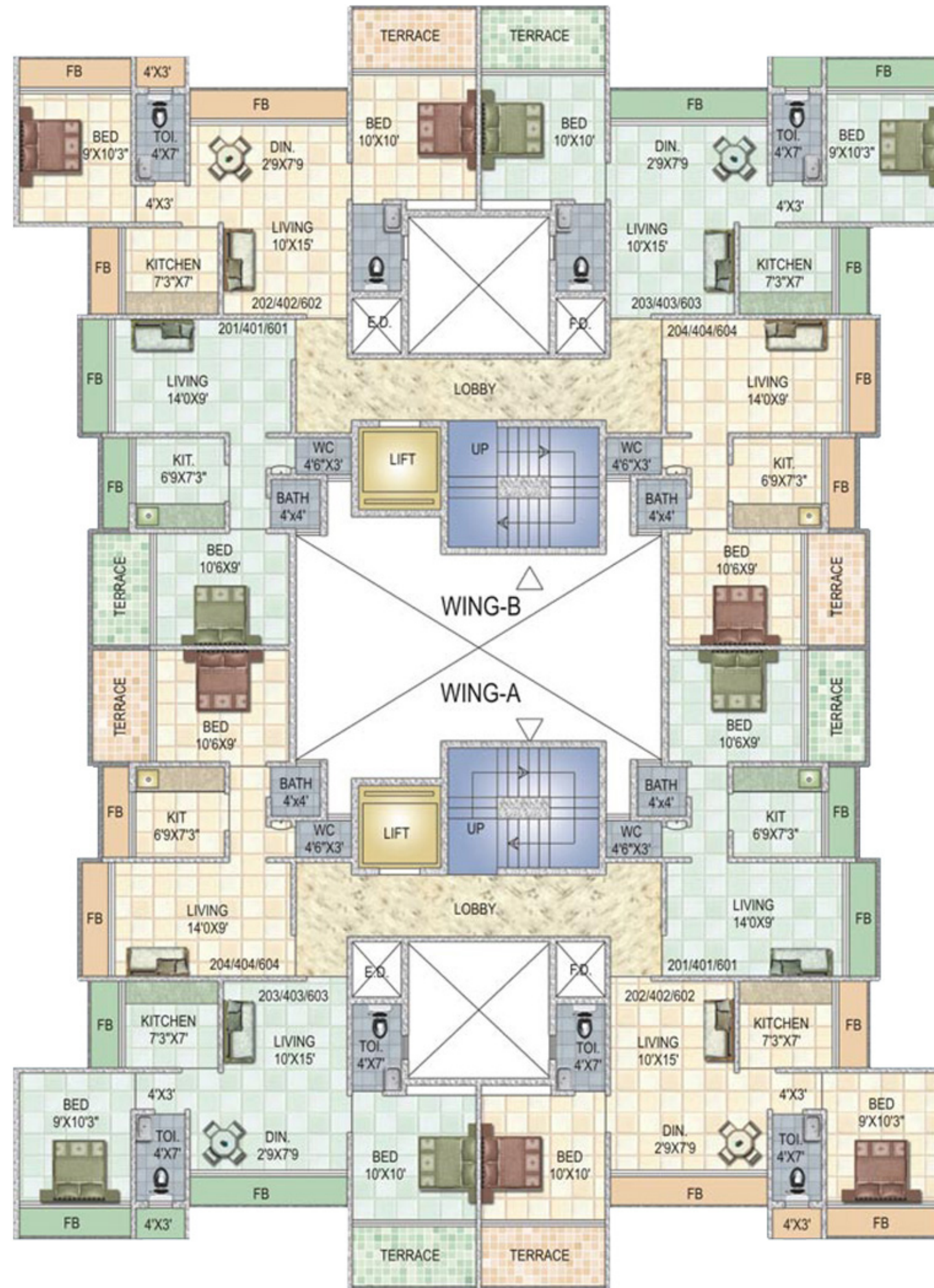

TYPICAL EVEN FLOOR PLAN